கலைக்காட்சி
2000 - 2001

கலைக்காட்சி

2000 - 2001

தமிழ்நாடு ஓவிய நுண்கலைக்குழு

(STATE LALIT KALA AKADEMI)

தமிழ்நாடு ஒவிய நுண்கலைக் குழு, 2000-2001 ஆம் ஆண்டு நடத்தும் கலைக்காட்சிக்காக, தமிழ்நாட்டினைச் சார்ந்த 30 வயதுக்கு மேற்பட்ட மூத்தக் கலைஞர்கள் பிரிவில், 165 கலைஞர்களிடமிருந்து 273 கலைப்படைப்புகள் பெறப்பட்டன. இவற்றுள் கலைக்காட்சியில் வைப்பதற்காக 84 கலைஞர்களின் 86 கலைப்படைப்புகள் நடுவர் குழுவால் தேர்ந்தெடுக்கப்பட்டன. தேர்ந்தெடுக்கபட்ட கலைப்படைப்புகளில், கீழ்கண்ட கலைஞர்களின் சிறந்த படைப்புகள், தலா ரூ.15,000/- வீதம் விருதுகள் பெறுகின்றன.

1. திரு. ஆர். பாலசுப்பிரமணியன்
2. திரு. பீ.எஸ். தேவநாத்
3. திரு. பி.ஜி. மகேந்திரன்
4. திரு. எம். மரிய அந்தோணி ராஜ்
5. திரு. எஸ்.கே. சீனிவாசன்

30 வயதுக்கு மேற்பட்ட இளங்கலைஞர்கள் பிரிவில், 202 கலைஞர்களிடமிருந்து 357 கலைப்படைப்புகள் பெறப்பட்டன. இவற்றுள் கலைக்காட்சியில் வைப்பதற்காக 95 கலைஞர்களின் 106 கலைப்படைப்புகள் தேர்ந்தெடுக்கப்பட்டன. தேர்ந்தெடுக்கப்பட்ட கலைப்படைப்புகளில், கீழ்கண்ட கலைஞர்களின் சிறந்த படைப்புகள், தலா ரூ.5,000/- வீதம் விருதுகள் பெறுகின்றன.

1. திரு. எஸ். பாலாஜி விஜயராகவன்
2. திரு. எஸ். தாஸ்
3. திரு. ஆர். ஜேக்கப் ஜெபராஜ்
4. திரு. ஆர். கார்த்திகேயன்
5. திரு. வீ. நாராயணன்
6. திரு. வி.ஆர். ரவிராம்
7. திரு. டி. செந்தில் குமார்
8. திரு. ஜி. சூரியமூர்த்தி
9. திரு. எம். வெள்ளிமலை
10. திரு. கே. வெங்கடேசன்

ஓவிய நுண்கலைக் குழு வழங்கும் விருதுகளைத் தவிர, புது தில்லி, மத்திய லலித் கலா அகாடமி வழங்கும் விருதுகளுக்காக, கலைக்காட்சிக்காக தேர்ந்தெடுக்கப்பட்ட கலைப்படைப்புகளிலிருந்து, திருவாளர்கள் எஸ். கன்னியப்பன் மற்றும் எஸ்.பவானி சங்கர் ஆகியோர்கள் அடங்கிய நடுவர் குழு கீழ்கண்ட கலைஞர்களின் கலைப்படைப்புகளை விருதுகள் வழங்குவதற்காகத் தேர்ந்தெடுத்தனர்.

திரு. என். கருணாமூர்த்தி	-	ரூ.15,000/-	மூத்தக் கலைஞர்கள் பிரிவு
திரு. என். மனோகரன்	-	ரூ.15,000/-	மூத்தக் கலைஞர்கள் பிரிவு
திரு. ஏ.இசட். ரஞ்சித்	-	ரூ.15,000/-	மூத்தக் கலைஞர்கள் பிரிவு
திரு. கே. குமரேசன்	-	ரூ. 5,000/-	இளங்கலைஞர்கள் பிரிவு

இந்த விருதுகளைத் தவிர, புது தில்லி, அகில இந்திய நுண்கலை நிறுவனம் வழங்கும் விருதுகளுக்காக, கலைக்காட்சிக்காக தேர்ந்தெடுக்கப்பட்ட கலைப்படைப்புகளிலிருந்து, புது தில்லி, அகில இந்திய நுண்கலை நிறுவனத்தின் வேண்டுகோளுக்கிணங்க, புது தில்லி, மத்திய லலித் கலா அகாடமி சார்பு நடுவர் குழு உறுப்பினர்களான திருவாளர்கள் எஸ். கன்னியப்பன் மற்றும் எஸ். பவானி சங்கர் ஆகியோர்கள் கீழ்கண்ட கலைஞர்களின் கலைப்படைப்புகளை விருதுகள் வழங்குவதற்காகத் தேர்ந்தெடுத்தனர்.

1. திரு. ஏ.பி. எஸ். ஈஸ்டர் ராஜ் 2. திரு. எம். சூரிய மூர்த்தி	தலா ரூ.6,000/-	ஓவியம்
3. திரு. எஸ். கோவிந்தராஜன் 4. திரு. ஜி. சுப்பிரமணியன்	தலா ரூ.6,000/-	வரைவு
5. திரு. பி. கனகசபாமணி 6. திரு. கே.ஏ. சுந்தரேசன்	தலா ரூ.6,000/-	பதிப்போவியம்
7. திரு. வி. கமலேஷ் குமார் 8. திரு. பி.ஆர். ரவி	தலா ரூ.6,000/-	சிற்பம்

R. BALASUBRAMANIAN

Born 1970 in Chennai.
M.F.A. Painting, Government College of Arts and Crafts, Chennai.

Exhibition participated :
International Print Exhibition at Spain, U.S.A. Taiwan, Egypt and poland.
National Exhibition of Art, 1991-92.

Awards :
25th All India Art Exhibition, Bhopal, Chitrakala Parishath, Bangalore.
Ovia Nunkalai Kuzhu, 1995, 1997. One Man Show Since 1990 to 1993.
Regular show at Airport Authority of India, Chennai.
Participated in a number of shows. Collections India and abroad.

Address :
No. 8 & 9, Vignesh Apartments Part A,
Balakumaran Nagar, Kolathur, Chennai-600 099.

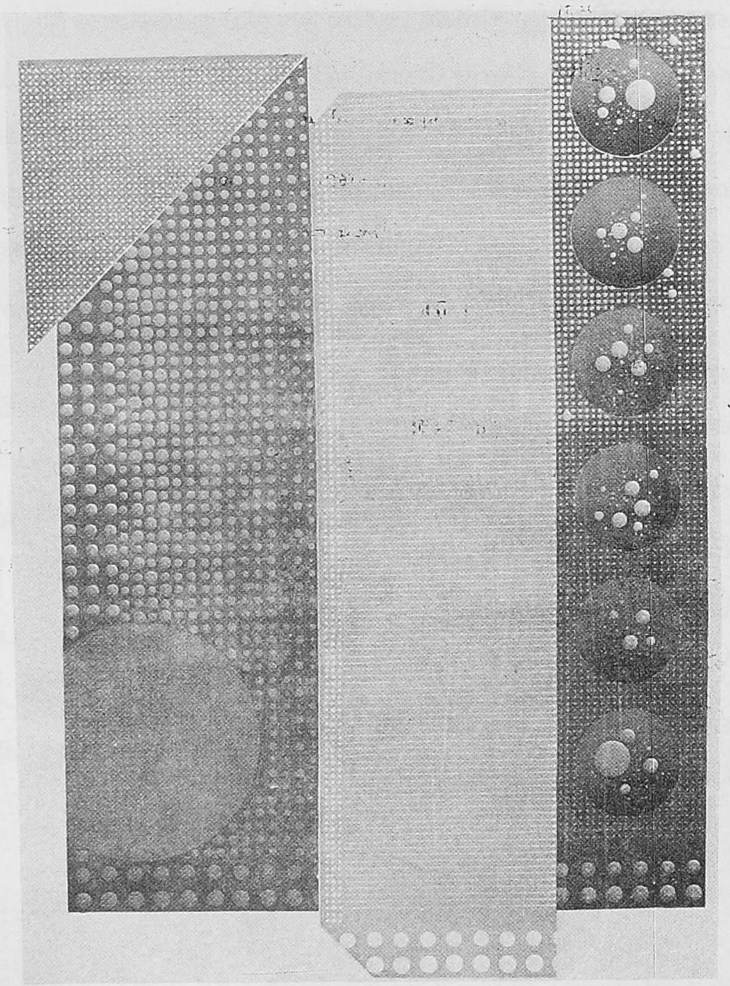

P.S. DEVANATH

Born 1962, Chennai.
M.F.A. in Painting from Government College of Arts and Crafts, Chennai.

Exhibitions :
Participated in all major Exhibition in India,
Including National Exhibition of Art, New Delhi.

Awards :
Mysore Dasara Exhibition, Mysore, 1982
Andhra Academy of Fine Arts, Vijayawada, 1987
V.T.I. Mahatma Gandhi Birth Centenary Exhibition. Chennai, 1984

One Man Show :
Kritika Art Gallery, Bangalore, 1985. Raffic Art Gallery, Madurai, 1988

Group Show :
"NUANCES" Groupshows at Chennai, Bangalore, Delhi from 1982 to2000

Collection :
Lalit Kala Academi, New Delhi, Government Museum, Chennai, Alliance Francaise, Chandigarh, Chitrakala Parishad, Bangalore and private collections, in India and abroad. At present working as Lecturer in painting Department, Govt. College of Arts and Crafts, Kumbakonam.

Address :
20, Ramanaicken Street, Nungambakkam, Chennai-34.
Ph.: 8232089

B.G. MAGENDRAN

Born 1958, Chennai
B.Sc., Industrial Designing

Exhibitions :
Ovia Nunkalai Kuzhu Annual Exhibitions, 1980-1999. "NUANCES' Groupshows Chennai, Bangalore, 1980 to 1999. Kala Mela, New Delhi. World Tamil Conference, Madurai. Thiruvalluvar Centenary Painting Show, 1999. Black Dreams One Man Show at Chola Sheraton and participated all Major Exhibitions all over India.

Awards :
Inter College Painting Awards, 1975 to 1977

Camps :
Ovia Nunkalai Kuzhu's Painters' Camp

Address :
No.8, Corporation Colony, Arcot Road,
Kodambakkam, Chennai-600 024.
Ph. : 4836667

M. MARIA ANTONY RAJ

Born 1963

Graduated in Fine Arts from Government College of Arts and Crafts, Chennai, 1987.

Exhibitions :

The Gallery, Chennai, 1989. Tamilnadu Ovia Nunkalai Kuzhu Annual Exhibitions of Art, 1989-1991. Working Artists Exhibition, 1990-91. National Exhibition of Art 1990-1994. Sakshi Gallery, Mumbai, 1993. 33 years of Cholamandal Artists' Village, Chennai, 2000.

Awards :

National Exhibition of Art, New Delhi, 1994

Regional Art Exhibition, New Delhi, 1991

Ovia Nunkalai Kuzhu Annual Exhibition, 1990

Camps :

Lalit Kala Akademi-Regional Centre, Chennai

Ideal Fine Arts Society, Gulbarga.

Address :

2,147-A, Cholamandal Artists' Village,

Injambakkam, Chennai-600 041.

Ph. : 4490092

S.K. SRINIVASAN

Born 1964, Chennai
Hailing from a Sculptors family, Graduated from Government College of Arts and Crafts, Chennai in the subject of B.Sc., Industrial Design.

Exhibitions :
Tamilnadu Ovia Nunkalai Kuzhu, 1986 to 2000. National Exhibition of Art, 1989. Chitrakala Parishad, Bangalore, 1991-1993. AIFACS Exhibition - 50 years of India Independence. Exhibition of Art, Kargil Relief Fund, Chennai. Thiruvalluvar Exhibition, 2000

Awards :
State Award 1991 Junior Level.
Research Scholar 1990, Lalit Kala Akademi, New Delhi

Collections :
Tamilnadu Ovia Nunkalai Kuzhu, Govt. Museum, Chennai.
Govt. of Tamil Nadu, Lalit Kala Akademi, New Delhi many private collections.
Presently involved in manufacturing import substitute art materials in the Brand name of SUDHA' 68

Address :
No.7, Ist Main Street, Anthony Nagar,
Thiruninravur-602 024.
Ph. : 6390590

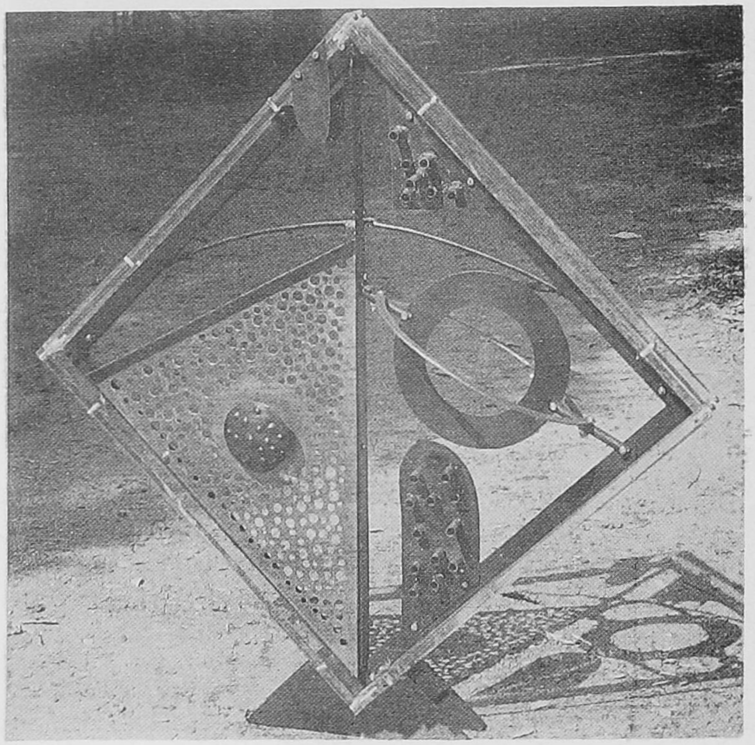

S. BALAJI VIJAYA RAGHAVAN

Born 1973, Ramanathapuram
M.F.A. (Painting) University of Madras

Exhibitions :
17th/18th Mini Print International Cadaques and Barcelona, Spain, 1997 and 1998. Tamil Nadu Ovia Nunkalai Kuzhu Annual Exhibitions of Art, 1992-2000. 39th National Exhibition of Art, 1996. Second Southern Regional Art Exhibition, Camlin Art Foundation, Chennai, 2000. Genesis Group Shows Chennai and Bangalore

Award :
Young Artist award from Tamilnadu Ovia Nunkalai Kuzhu.

Address :
No.10, Jeevan Nagar 3rd Street, Adambakkam,
Chennai-600 088.

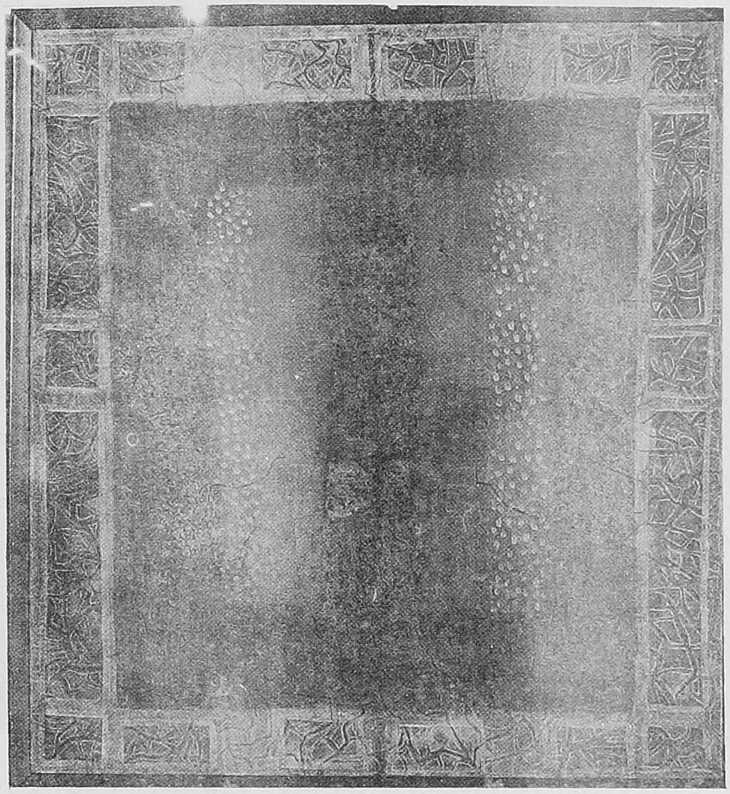

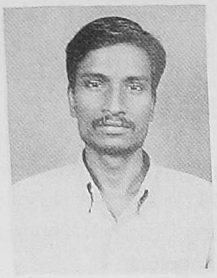

S. DOSS

Born 1974

M.F.A. Sculpture, Banaras Hindu University, Varanasi

Exhibitions :

12th and 14th All India Art Contest, South Zone Cultural Centre, Nagpur, 1998 and 1999. Ovia Nunkalai Kuzhu, Chennai 1997-99. Working Artists Exhibition, Lalit Kala Akademi, Chennai, 1997-99. U.P. State Exhibition, 1997. All India UNIFEST, Sathyabama Engineering College, Trichy, 1993

Award :

12th All India Art Contest, Nagpur, 1998

Address :
No. 9, School 7th Cross Street, Jafferkhanpet,
Ashok Nagar, Chennai-83.
Ph. : 4854639

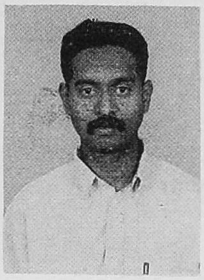

R. JACOB JEBA RAJ

Born 1978, Chennai
M.F.A. Painting, Govt. College of Arts and Crafts, Chennai

Exhibitions :
Ovia Nunkalai Kuzhu 1994-1998.
Exhibition at Kamarajar Domestic Airport, Chennai, 1994 and 1996.

Awards :
Cholamandal Artists' Village, Chennai

One Man Show :
Thiruveni Art Gallery, Delhi. Appolo Apparoy Gallery, Bombay

Camps :
Paper Making Demonstration Camp by Max Muller Bhavan, 1995

Collections :
Floating University, U.S.A., Germany, and many private collections

Address :
Cholamandal Artists' Village,
Injambakkam, Chennai-600 041. Ph. : 4492806

R. KARTHIKEYAN

Born 1972, Chennai
M.F.A. (Painting), Government College of Arts and Crafts, Chennai

Exhibitions :
Karnataka Chitrakala Parishat Annual Exhibition, Bangalore, 1992. Rashtriya Kala Mela, Chennai and New Delhi, 1992 & 97. National Exhibition of Art, New Delhi, 1994. AIFACS Exhibition, Chennai, 1997

Awards :
Tamilnadu Ovia Nunkalai Kuzhu Young Artist Award, 1997

One Man Show :
C.P. Art Centre, Chennai, 1999

Group Show :
Government Museum, Chennai, 1994. Saga Art Gallery, Chennai, 1997

Camp :
Lalit Kala Akademi Regional Art Bronze Scuplture Camp, Gulburga.
Stone Sculptor's Camp, organised by Tamilnadu Ovia Nunkalai Kuzhu, 1998.
Maskmaking camp, Madurai, 1999

Address :
372, 11th East Cross Road, Mahakavi Bharathi Nagar,
Vyasarpadi, Chennai-600 039.

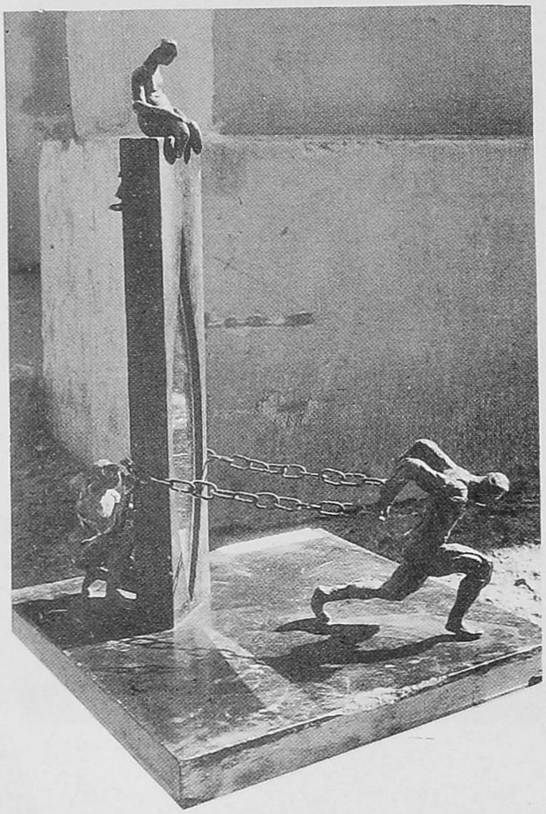

V. NARAYANEN

Born 1972, Chennai

M.F.A. (Painting), Government College of Arts and Crafts, Chennai

Exhibitions :

19th Mini Print International Cadaques and Barcelona, Spain. Tamilnadu Ovia Nunkalai Kuzhu, Annual Exhibition 1995-2000. AIFACS Regional Exhibition '97.

Group Shows :

Genesis, Chennai, Bangalore and New Delhi. M.F.A. Students Exhibition '99. Working Artists Exhibition, 2000.

Address :

64, Sowri Muthu Street, Chennai-600 001.

Ph. : 5262243

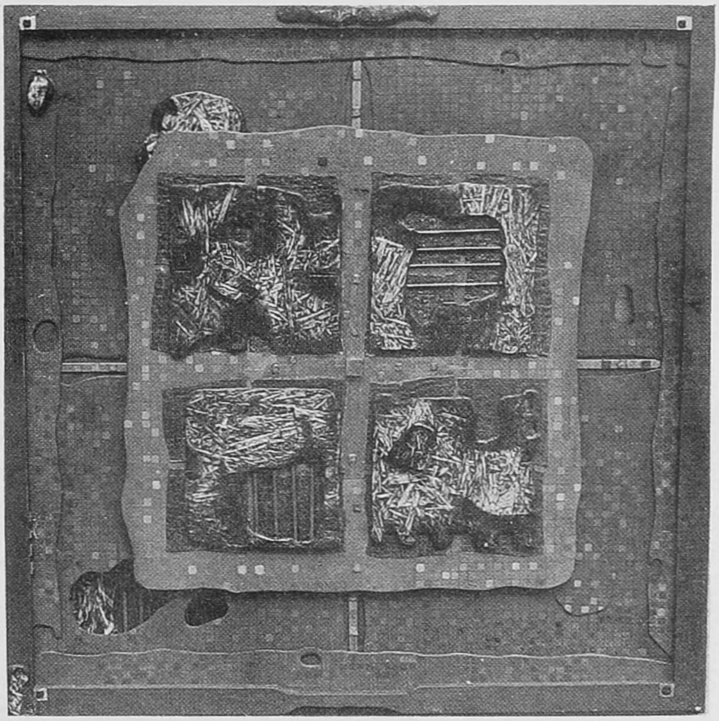

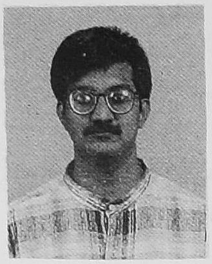

V.R. RAVIRAM

Born 1973, Chennai
Self taught Sculptor

Exhibitions :
Tamilnadu Ovia Nunkalai Kuzhu, 1998, 1999, 2000. 41st National Art Exhibition, Lalit Kala Akademi, New Delhi, 1998. All India Art Exhibition, AIFACS, New Delhi, 1999, 2000. Annual Exhibition of Cholamandal Artists' Village, Chennai, 1999, 2000. "GEMS 2000" MSSI Art Auction, Chennai, 2000. 'SAHHITA' Art Auction, Ability Foundation, Chennai, 2000

One Man Shows :
Kasturi Srinivasal Cultural Trust, Coimbatore, 1997

Awards :
Victoria Technical Institute, Chennai.

Address :
2/144 C, Cholamandal Artists' Village,
Injambakkam, Chennai-600 041.
Ph. : 4492358

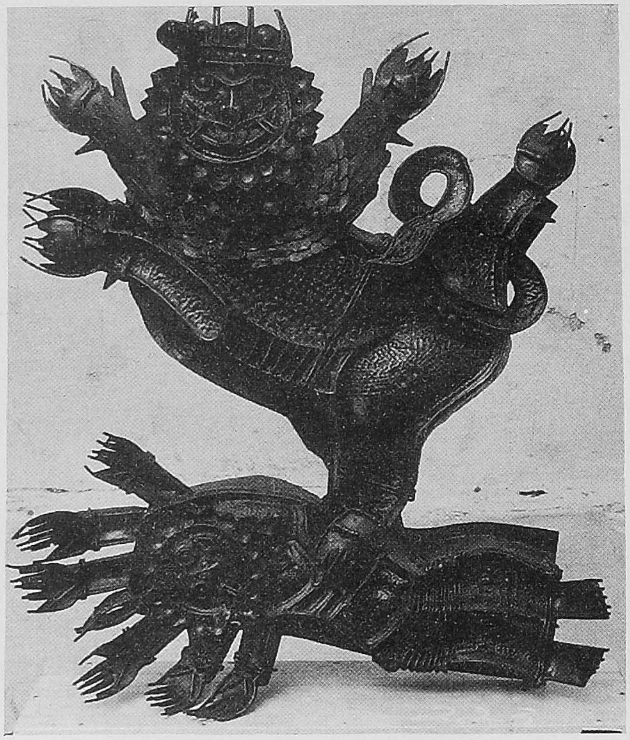

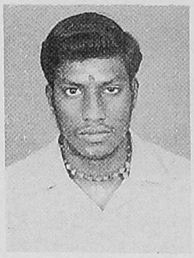

D. SENTHIL KUMAR

Born 1978, Chennai

B.F.A. III Year, Print Making, Government College of Arts and Crafts, Chennai

Exhibitions :

Tamilnadu Ovia Nunkalai Kuzhu Annual Exhibition and College Exhibition

Collections :

Victoria Technical Institute, Chennai

Address :

No.27, Old Amaranchipuram, Sandayakapar Koil Street,
Kasimdeu, Royapuram, Chennai-600 013.

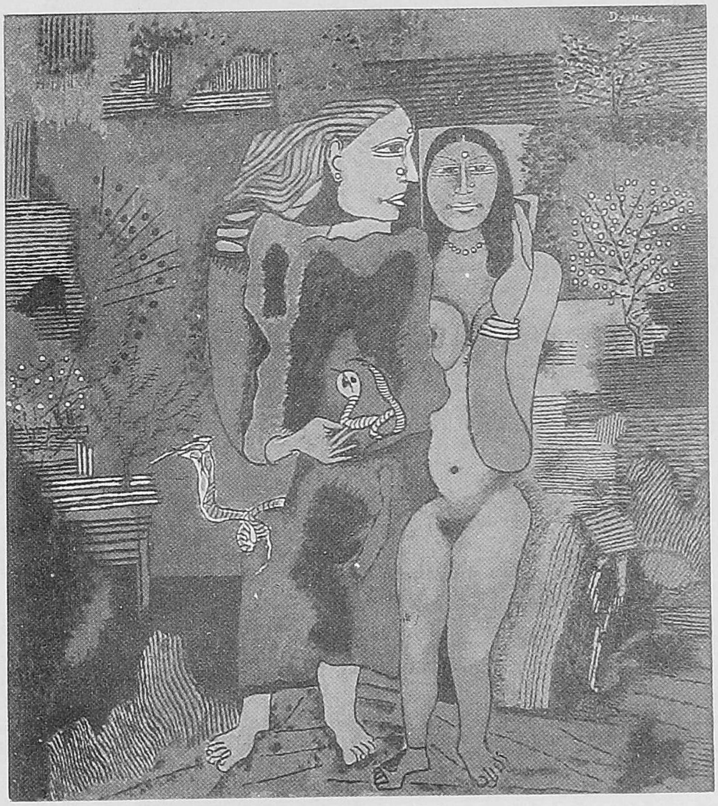

G. SOORIYAMOORTHY

Born 1979, Pattukkottai
B.F.A. (Sculpture) I Class, Government College of Arts and Crafts, Chennai

Exhibitions :
Tamilnadu Ovia Nunkalai Kuzhu, 1999 and College Exhibition

Awards :
Best Student Award, Lalit Kala Akademi, 1999-2000

Address :
21, A.V.M. Street, Venkatesan Nagar,
Virugambakkam, Chennai-600 092.
Ph. : 4956235, 4843867

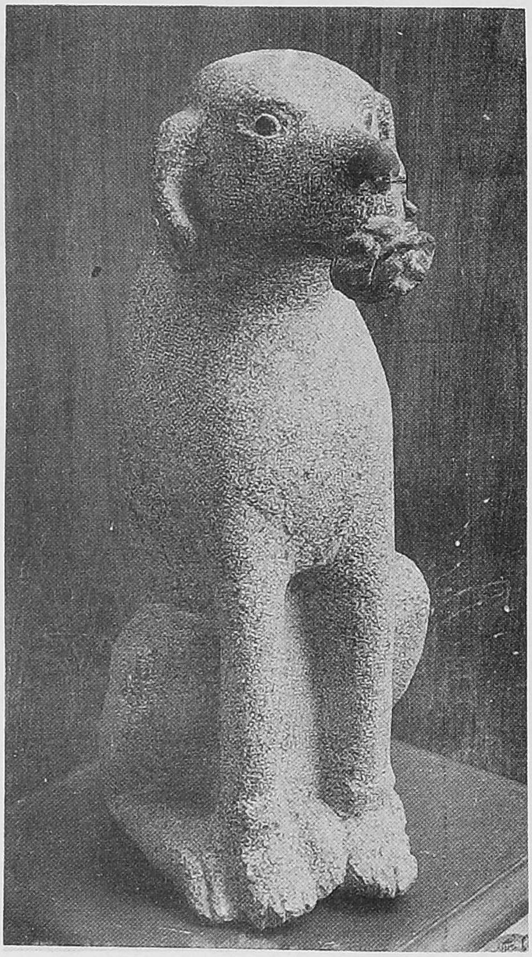

M. VENNIMALAI

Born 1974, Radhapuram, Tirunelveli District
M.F.A. (Painting I Year) Government College of Arts and Crafts, Chennai.

Exhibitions :
Participated Ovia Nunkalai Kuzhu's Exhibition and College Exhibition.

Address :
Ganapathy Nagar, Radhapuram
(Post and Taluk) Tirunelveli District-627 111.

K. VENKATESAN

Born 1980, Cuddalore
Participated in College Exhibitions and Ovia Nunkalai Kuzhu's Exhibitions.

Address :
72/a, Utarmanikam Street,
Manjakuppam, Cuddalore-607 001.

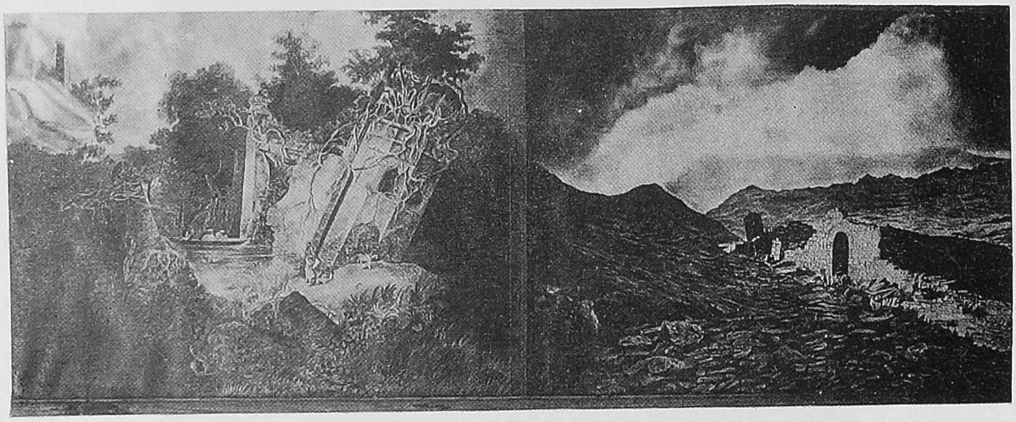

N. KARUNAMOORTHY

(L.K., New Delhi Award)

Born 1955, Chennai
D.F.A. Government College of Arts and Crafts, Chennai

Exhibitions :
National Exhibition of Art, 1976 to 1994. Ovia Nunkalai Kuzhu, from 1975 to 2000. Academy of Fine Arts Calcutta, 1978, 1988, 1998. Contemporary Miniature Exhibition at Cholamandal Gallery.

Group Shows :
Bangalore and Chennai, 1985

Camps :
South Zone Cultural Centre, Thanjavur. All India Artists' Camp, New Delhi. All India Stone Carving Camp, Gulburga. Ovia Nunkalai Kuzhu. British Council Division

Awards :
State Award, 1979, 1991. National Exhibition,1990. Akademi of Fine Arts, Calcutta, 1978

Collections :
National Gallery of Modern Art, Lalit Kala Akademi, Chennai and New Delhi and many private collections

Address :
New No.16, Raja Gopal Street, Chintadripet,
Chennai-600 002. Ph. : 8527498

N. MANOHARAN **(L.K., New Delhi Award)**

Born 1957, Kumbakonam
M.F.A. (Painting), Government College of Arts and Crafts, Chennai.

Exhibitions :
Participated in all major Exhibitions State and National Levels from 1977 to 2000

Awards :
Annual College Exhibitions from 1977 to 1981. State Award (Student Category) during 1980-81

Camps :
Central Lalit Kala Akademi Camp at Ooty. State Lalit Kala Akademi Camp at Regional Centre. South Zone Cultural Centre Camp at Madras Museum Camps. Camp at Andaman and Nicobar. North Zone Camp at Kulu Manali.

Collections :
Modern Art Gallery, New Delhi. State Lalit Kala Academi and Many Private Collections in India and abroad.

Address :
12, Aurangabad II Street, (Balaji Apartments)
Kodambakkam, Chennai-600 024.
Ph. : 4846788

A.Z. RANJIT **(L.K., New Delhi Award)**

Born 1950, Madurai
M.F.A. (Painting) II Year, Government College of Arts and Crafts, Chennai

Exhibitions :
Participated National Exhibitions, Ovia Nunklai Kuzhu's Exhibitions. One Man Show 1985, New Delhi. Many group shows in India and abroad

Camps :
Many textile and painting workshops in India and abroad.

Collections :
National Galleryof Modern Art and In many organisational and private collections.

Address :
83, R.R. Puram Main Road, Kodambakkam,
Chennai-600 024.

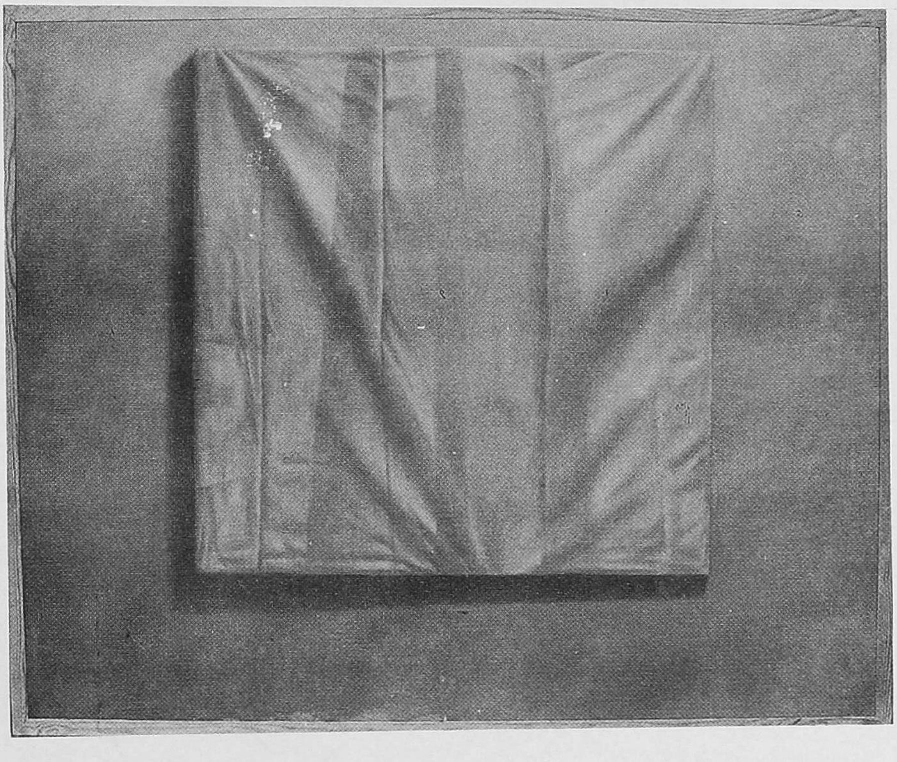

K. KUMARESAN **(L.K., New Delhi Award)**

Born 1976, Sivagangai

B.F.A. Final Year Print Making, Government College of Arts and Crafts, Chennai.

Exhibitions :

Ovia Nunkalai Kuzhu, 1999, 2000. National Exhibition, 1999. South Zone Cultural Centre, Nagpur, 1999. Victoria Technical Institute, 1998, 1999 NOKIA, 2000.

Address :

DMS Quarters, Teynampet, Chennai-600 086.

Ph. : 4311018

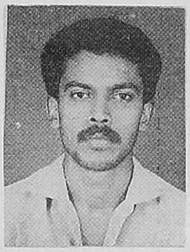

A.P.S. EASTER RAJ **(A.I.F.A.C.S., New Delhi Award)**

Born 1964, Chennai

Diploma in Fine Arts, Government College of Arts and Crafts , Chennai.

Participated in State Exhibition, 1979-1997. National Exhibition, 1995. Oxford University, London, 1990. Contemporary Art Exhibition, U.S.A., 1995. Allian Franchie, Pondicherry,1997. Birla Academy, Calcutta, 1997. One Man Show at Chola Sheration, Chennai. Madras Airport. Lalit Kala Akademi, Chennai.

Attended Artist Camp, Ooty and Artists' Camp, Regional Centre.

Received State Award, 1998, Junior State Youth Award,1985. Kalakruthi Award, 1992, Christian Art Award, 1980.Nagpur Meri Award and National Award, 1992-93

Collections in London Oxford University, USA, National Modern Gallery, Delhi, Chitrakala Parishat, Bangalore.

Address :
18/2, Sherfuddin Street, Choolaimedu,
Chennai-600 094.

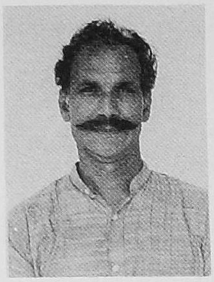

M. SURIYAMOORTHY **(A.I.F.A.C.S., New Delhi Award)**

Born 1944, Sirkali
G.D. I Class I Rank, Madras Government College of Arts and Crafts.

Exhibitions :
1963 to 65 Madras State Lalit Kala Akademi Scholar. 1965 to68 National Scholar at Baroda. 1989 to 91 Senior Fellowship, Government of India.1965, Art now from India, Commonwealth Art Festival, London. 22 Times International Art Exhibition and Different Countries participated. 1965 to 2000 One Man Shows. State and All India Shows - 63 times participated from 1961 to 2000.

Camps :
Tamilnadu Ovia Nunkalai Kuzhu '98. South Zone Cultural Centre, Chennai, 1987 - 101 hours worked

Awards :
National Award, 1967. 48 Awards and Prizes - Silver and Gold Medals. ASSIA C.A. Award, Japan - Prestigious Award, I.B.C. England.

Collections :
More than 6000 works in India and five continents in the world.

Address :
Kadaikadu, Neidavasal Post Sirkalai Taluk,
Nagai District-609 105. Ph. : 04364-56950

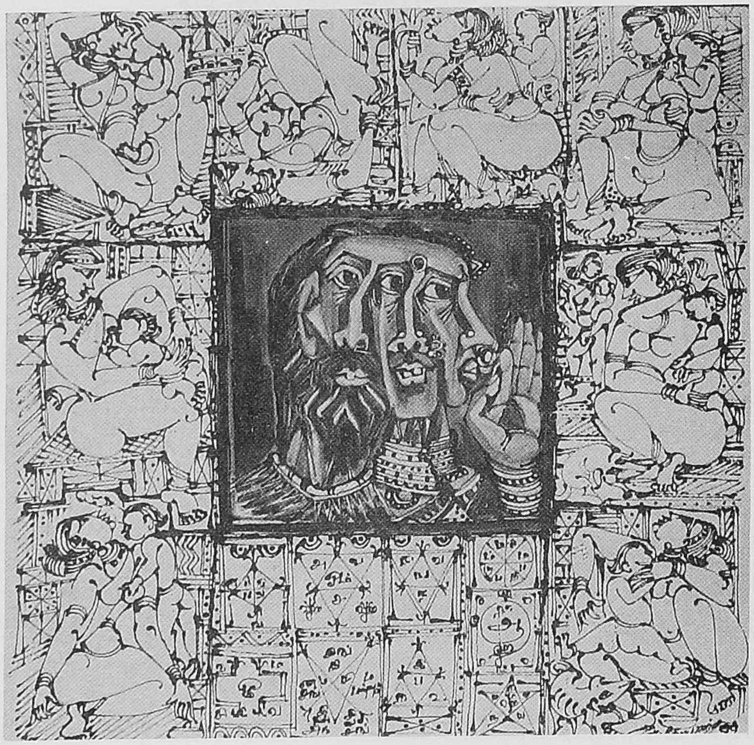

S. GOVINDARAJAN **(A.I.F.A.C.S., New Delhi Award)**

Born 1961, Kumbakonam

Diploma in Fine Arts (Painting), Govt. College of Arts and Crafts, Kumbakonam

Exhibitions :

Participated in Thanjavur Medicl College Exhibition. Pondicherry Artist Association Exhibition. Lalit Kala Akademi Exhibition. Ovia Nunkalai Kuzhu Exhibition. South Zone Cultural Centre Exhibtion, Nagpur. Victorial Technical Institute Exhibitions.

One Man Show at Lalit Kala Akademi - Regional Centre, Chennai.

Group show at Kumbakkonam.

Awards :

Tamilnadu Ovia Nunkalai Kuzhu State Award, 1998. Thanjavur Medical College Award.

Address :

Plot No. 2, Flat No.F2, Thirumala Apartments,

Sengazluni Amman Koil Street, Puzhuthivakkam, Chennai-600 091.

G. SUBRAMANIAN **(A.I.F.A.C.S., New Delhi Award)**

Born 1952, Nagapattinam
Diploma in Fine Arts, Government College of Arts and Crafts, Kumbakonam.

Exhibitions participated :
Tamilnadu Ovia Nunkalai Kuzhu, 1980, 1998. Birla Academy of Art and Culture, Calcutta, 1983. Saudi Art Centre's 100th Art Exhibition, Jeddah, 1997.

One Man Show :
Alliance Francaise, Bangalore, 1981,1983. Group Show on "Women" Bangalore & Mangalore, 1982.

Group Show on "Human Relationship" all over Karnataka, 1982. Tamilnadu Artist Group Show, Max Mueller Bhavan, Bangalore, 1984. Artists' Camp Writers Guid, Bangalore, 1979. All India Drawing Camp, Bangalore.

Awards :
Chitra Kala Parishad, Bangalore, 1972. Baratha Kala Parishad, Hyderabad, 1982. Saudia Malwan Award with Far East Trip. Tamilnadu Ovia Nunkalai, 1999.

Collections :
Many Private Collections in India, USA, France etc.,

Address :
No. 56, (Old No.23), Gajapathi Street, ICE House,
Triplicane, Chennai-600 005. Ph. : 8547214

B. KANAGASABAMANI **(A.I.F.A.C.S., New Delhi Award)**

Born 1946, Chennai
Diploma in Commercial Arts, 1974.
Post Diploma in Industrial Designs (Textiles) 1975

Exhibitions :
Tamilnadu Ovia Nunkalai Kuzhu, 1997. 28th Mahatma Gandhi Birth Centenery Exhibition. Victoria Technical Institute, Chennai, 1997

Group Shows :
C.P. Art Centre, Chennai, 1970. Alliance Francaise, 1971. Lalit Kala Akademi - Regional Centre, Chennai, 1997. Vinayasa Art Gallery, Chennai, 1998. Saga Art Gallery, 1999. Working Artist Exhibition-2000, at Lalit Kala Akademi, Chennai. Doordharshan Graphic Artist, Chennai, 1976. Kingdom of Saudi Arabia as Art Designer, 1983 to 1985

Address :
New No. 12, Old No.56, Duraiswamy Street,
Vadapalani, Chennai-600 026.

K.A. SUNDARESSAN **(A.I.F.A.C.S., New Delhi Award)**

Born 1960, Chennai

Exhibitions :

International Exhibition of Prints, during the periods from 1992-95 in Japan, Egypt, Poland, Finland and in England. Taller galleria Fort-Cadaques in Spain. All India Fine Arts Exhibition at Karnataka Chitrakala Parishath, Bangalore, 1993, 1995. Regional Art Exhibition, Lalit Kala Akademi, Chennai, 1994. Tamilnadu Ovia Nunkalai Kuzhu Exhibition, Chennai, 1995.

Awards :

National Exhibition of Arts, Jaipur, 2000. The ULUS Belgrade Award, International Biennale of Miniature Arts, Yugoslavia, 1998.Bronze Medal-International Print Triennale, Egypt, 1997.

Group Shows :

Mini Print Exhibition, Art Museum, Timisoara, Romania. Sole Exhibitions at I.A.A.A., Chennai, 92-95. Works are in permanent collections in many places in India and abroad.

Address :
53/55, Hill Street, Big Natham, Chengalpattu-603 002.
Ph. : 04114-32360

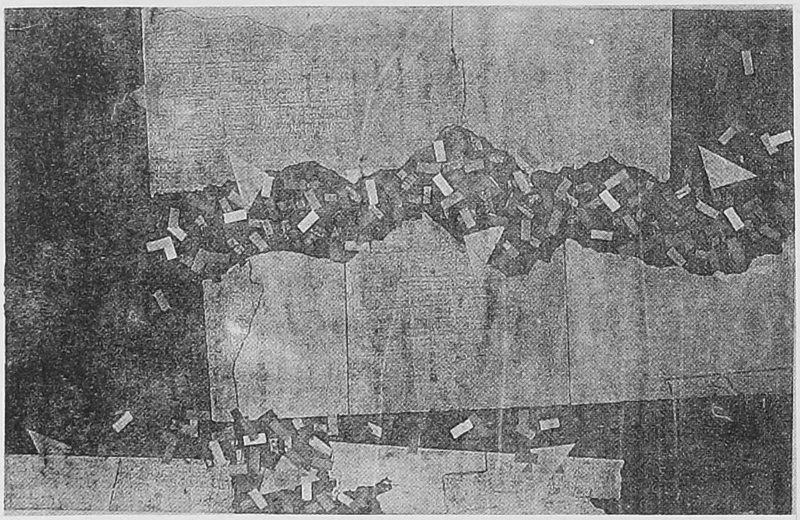

V. KAMALESHKUMAR **(A.I.F.A.C.S., New Delhi Award)**

Born 1977

M.F.A. (Sculpture), Government College of Arts and Crafts, Kumbakonam.

Exhibitions :

Participated in State Lalit Kala Akademi's Exhibition, 1966 to 2000. Victoria Technical Institute, Chennai, 1977. Thuriga - K.C.P., Bangalore, 1998. Thuriga - Chitnam Art Gallery, Cochin, 1988.

Awards :

Tamilnadu Ovia Nunkalai Kuzhu, 1998. Inter College Competition, 1998 and 1999.

Camps :

Attended Artist's Camp at Thanjavur, organised by South Zone Cultural Centre.

Address :

10-A, S. Pudukottai Post, Pataivaithalai (via),
Trichy District-639 112.

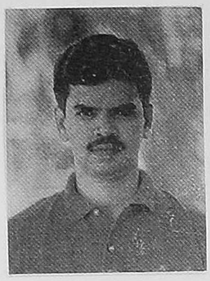

B.R. RAVI **(A.I.F.A.C.S., New Delhi Award)**

Born 1966, Kumbakonam

Diploma in Fine Arts (Painting), Government College of Arts and Crafts, Kumbakonam

Exhibitions :

Participated Ovia Nunkalai Kuzhu's Exhibition and College Exhibitions.

At present working in Govt. College of Arts & Crafts, Kumbakonam.

Address :
59, Thuvarankuruchi North Street, Kumbakonam-612 001.
Ph. : 425618

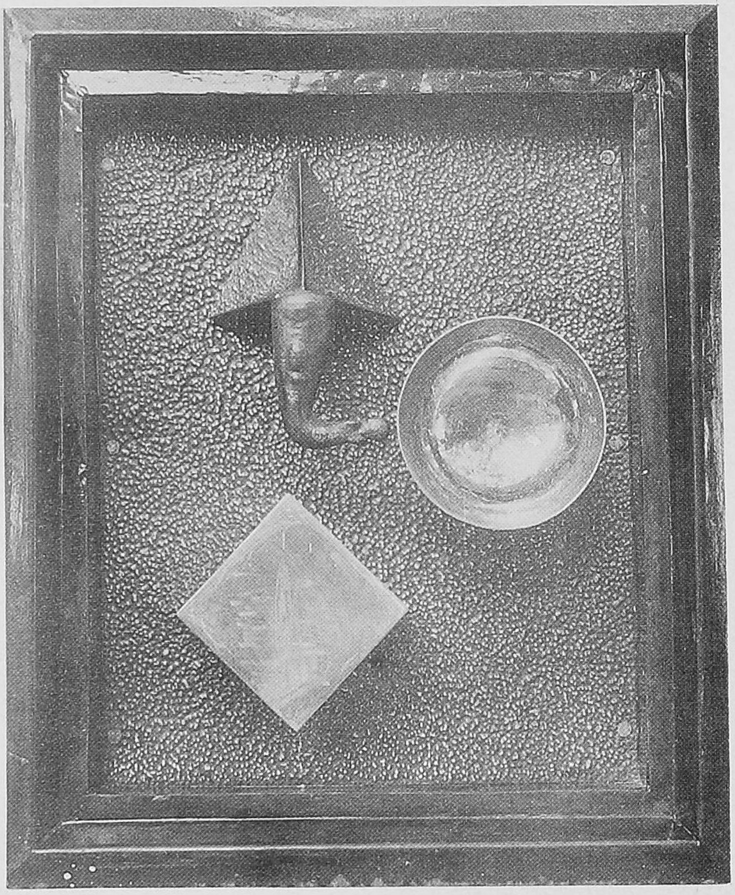

Invitees

Henry Daniel
Ghat Series

T.R.P. Mookiah
Musicians

S. Kanniappan
Composition

M.K. Muthusamy
Composition

P.L. Narasimhamurthy
The Blue Boy

P. Perumal
Wheel of Life

P.B. Surendranath
Millenium Blessings

R. Varadarajan
Birds Message

D. Venkatapathy
Eve

S.G. Vidya Shankar Sthapathy
Swarapriyaa

LIST OF EXHIBITS

SENIOR CATEGORY

PAINTINGS

A.D. Amala
1. Rainbow

P. Anbalagan
2. Chycos Scap I

V.S.D. Arularasan
3. An Artist's Mirror

M. Balasubramanian
4. Mother and Child

Bhagwan Shankar Chavan
5. No Title

L.Candappane
6. Echo of Life I

A.P.S. Easter Raj
7. Marble Stone

T.C.A. Gopalakrishnan
8. A Jungle Scene

M.V. Gurumani
9. Ma-yil I

K. Jayachander
10. Man Centre of Universe

P. Jayaraman
11. Colour Melody I

A.P.S. Joshva
12. Sun set

K.S. Joseph
13. Women at Work

Kinkar
14. Composition II

S. Kumar
15. Peace of the Village

B.G. Mahendran
16. Scape I

N. Manoharan
17. Composition II

L. Mohan Kalyani
18. Supreme Colourful lights on earth

M. Mathavan
19. Landscape

D. Nedunchelian
20. Landscape

M. Pakkiri
21. Ramar Pattabishegam

G. Prabhakar
22. Rag pickers at Junk

Pon. Raghunathan
23. Wage

M. Raja
24. Nature VI

D. Raju
25. Untitle

S.K. Rajasekaran
26. Imagination

M. Rajendran
27. Expecting

M. Ramalingam
28. She sitting on a cot

A.Z. Ranjith
29. Composition 2000 II

S. Ravi Shankar
30. The Heart is Desert Island and she lives in it alone

K. Samikannu
31. Sri Krishna

T.N. Sasi
32. The Frame

A. Selvaraj
33. Yasodha

R. Sekar
34. Red Dream

L.Shanmuga Sundaram
35. Movement

H. Sudhakar
36. Pensive lady

M. Suriyamoorthy
37. My Thoughts I

M.X. Susai Raj
38. Fisherman

C.V. Vadivelu
39. To uncanny-You & me

K. Vilvanathan
40. Concealed image VIII

Village Mookaiah
41. Fashion an attraction

DRAWINGS

Anuradha K. Moorthy
42. Still Life II

K. Balasubramanian
43. Composition I

S. Govindarajan
44. Silent Stones 99

P. Jayakani
45. Sea's Scape I

N. Kasi
46. Life Line II

S.S. Manian
47. Yen Paarvayil

N. Muruganand
48. Love net

B.N.R. Prasad
49. Landscape IV

A.C. Rajasekaran
50. Strokes and their harmonies

G. Raman
51. Composition I

V.K. Sathyendran
52. Sapamoksha

G. Subramanian
53. Panchapatchi Sastram

GRAPHICS

R. Balasubramaniam
54. Experience consists Experiment I

V. Chandrasekaran
55. Cock Fight

B. Kanakasabamani
56. 2000, Title

K.C. Nagarajan
57. Christ the body of Church

P. Sridhar
58. Couples

K.A. Sundaressan
59. Geometrical Elementsl

MIXED MEDIA

Asma Menon
60.. Snake Man

G. Manohar
61. Landscape

S.V. Praburam
62. Untitled I

M.G. Raffic Ahamed
63. Untitle II

D. Sampath Kumar
64. Om Shiva and Sakthi

A. Soucoumarane
65. Incarnation I

SCULPTURES

P. S. Devanath
66. Ganesha - I

Dimpy Menon
67. Man & Woman I
68. Man & Women II

D. Ebenezer Sunder Singh
69. Avatar

R. Ezhilarasan
70. Spring Season

N. Karunamoorthy
71. Untitle from Chintadripet VI

M. Maria Antony Raj
72. Untitled

B.Narasaiah
73. Coming of age

S. Paramasivam
74. Tree

Richard Jesudoss
75. Family I

Rajny Krishnan
76. Passage of time

B.R. Ravi
77. Shapes of the universe, triangle, circle, square
78. Nude sitting on a chair

K.M. Saravanan
79. Scene Play L

K. Sasikumar
80. Tiny Things

S. Saravanan
81. Ecstasy

B. Seran
82. Lady

K. Shyam Kumar
83. Dark-Lotus-Nirvana

P. Sivaramakrishnan
84. Lady sitting on a Chair

S.K. Srinivasan
85. Kite I

S. Swaminathan
86. Take off

JUNIOR CATEGORY

PAINTINGS

A. Abel
87. Landscape

C. Alwyn Philips
88. Sisters

J. Antony Charles Leo
89. Caged by Light

S. Anand
90. Nature I

G.P. Anbukadhir
91. Serene Beauty

M. Ayyappadurai
92. Landscape

S. Babu
93. Entrance

A.V. Babu
94. Are you Sleeping?

K. Benitha Perciyal
95. Self Portrait at Studio

Cynthia Prabhakar
96. Landscape

P. Chockalingam
97. Street

S. Dhinakara Sundar
98. Traditional I

G. Durai Raj
99. Evening-Crean-V

D. Ejoumale
100. Reading Man

E. Elangovan
101. Composition IV

E. Ezhilarasan
102. Fantasy II

R. Jacob Jeba Raj
103. Dragon with Man

S. Krishnan
104. Untitle

A. Kumar
105. A Film

P. Meiyappan
106. Landscape

G. Palanivel
107. Old Temple II

N. Prabha Shankar
108. Sufferings of Nature

S. Pugalenthi
109. Untitle II

M. Raghu
110. Viluthu

S. Rajakannan
111. Village life

N. Ramachandran
112. Pleasent Being

M. Rohini
113. Into the Brightness

V. Sakthivel
114. Expectation

M. Satheesh Kumar
115. School Days

116. HIV

S. Sathya Kandhe
117. Composition I

P. Satheesh Kanna
118. Room Mats II

S. Saravanan
119. Untitled

D. Senthil Kumar
120. Forest Girls

P. Senthil Kumar
121. Vergal

M. Siva
122. A Fisherman

A. Sumithra
123. Threenity

R. Sundar
124. Girl with Violin

S. Suresh
125. Harbour I

R. Suresh
126. A Divine Inspiration-Arrangement

P. Thirunavukkarasu
127. My Village I

R. Usha Devi
128. Rhytham in Light

M. Vennimalai
129. Research 000

130. Research 000

DRAWINGS

S. Ananth
131. Winter

B. Gopukumar
132. A - Citizen IV

V. Gowri Sankar
133. Drawing I

S. Kannan
134. In my View

Monika
135. Unfolding Fantasies-7

A. Ramu
136. Pathetic Death Submarine-2000

G. Sakthivel
137. Dance II

G. Santhanakumar
138. Germination Fossil

K. Venkatesan
139. Landscape

GRAPHICS

S. Deepa
140. Dream

Gayatri Aditya
141. Sitting in my Landscape

C. Kesavan
142. Madhumai

K. Kumaresan
143. My Neighbour

M. Velmurugan
144. Reflection I

G. Yuvaraj
145. Process

MIXED MEDIA

V. Anamika
146. Sum of Infinity 2

V.R. Aparajitha
147. Objects of Shringara

S. Balaji Vijaya Raghavan
148. Bamboo

N.K. Baskaran
149. Untitle

S. Ganesh
150. Element I

N. Murugan
151. Speed of Time

V. Narayanen
152. Untitle

N. Praveen Raja Chrispugg
153. Hollow

S. Sambath Nice
154. Explorer II

E. Santhakumar
155. Dream I

B. Shanmugam
156. Life is in Between I

N. Thyagarajan
157. Trans-Form I

G. Tiruounavacarassou
158. Thinking

A. Vasudevan
159. Feelings

A. Vallabai
160. Mistrious Human Leader

SCULPTURES

K. Arasu
161. Krishna Leela I

Buvana Ramaswami
162. Looking at

S.Doss
163. Musicians II

164. Dancers

S. Hemalatha
165. Bull

C. Jawahar
166. Bachelor Paradise

167. Link (in between)

R. Karthikeyan
168. From birth to Death

169. World is Mine

V. Kamaleshkumar
170. Milk Man

171. Childrens Play

T. Leo Menezes
172. Unravel

D. Manivannan
173. Untitle - I

174. Untitle - II

K. Mohan
175. Faces of Man

Nalla Sevagan
176. Illusion Two

D. Nagaraj
177. Life Study

C.M. Praveen
178. Because of Thirsty

179. Because of Thinking

A.T. Ragavanandham
180. Life Study V

S.V. Rajah Ravi Sangkar
181. Owl

182. Eagle

S.R. Ramesh
183. Forest Horses

V.R. Raviram
184. Sarabeshwara

185. Five Heads of Hanuman

M. Sankar
186. Growth

187. Horse Ridder

K. Sivaraj
188. Peaceful House

G. Sooriyamoorthy
189. The Tribote

M. Suresh
190. Mother Teresa

P. Vasudevan
191. My Childhood

S.Vinoth
192. The Dog

தலைவர்

முனைவர் **மு. தமிழ்க்குடிமகன்**

மாண்புமிகு தமிழ் ஆட்சிமொழி, தமிழ்ப் பண்பாடு,
இந்து சமய அறநிலையத்துறை அமைச்சர்

துணைத் தலைவர்

திரு. **சு. இராமகிருட்டிணன்**, இ.ஆ.ப.,

அரசுச் செயலாளர், தமிழ் வளர்ச்சி—பண்பாடு
அறநிலையத்துறைகள்

உறுப்பினர் செயலாளர்

திரு. **த. இரா. சீனிவாசன்**, இ.ஆ.ப.,

சிறப்பு ஆணையர், கலை பண்பாட்டுத் துறை

மதிப்புறு பொருளாளர்

திரு. **எஸ். எஸ். சீனிவாசன்**

கணக்கு அலுவலர், கலை பண்பாட்டுத் துறை

தமிழ்நாடு ஓவிய நுண்கலைக் குழு

அரசு அருங்காட்சியக வளாகம், பாந்தியன் சாலை,
எழும்பூர், சென்னை—600 008. தொலைபேசி : 8262798

Cover Design: P. SRINIVASAN
Printed at : SREEHARAN PRINTS, Ch.-12.

தமிழ்நாடு ஓவிய நுண்கலைக்குழு

(STATE LALIT KALA AKADEMI)